

WE BUILD SUSTAINABLE VALUE



LINTEL





A **LINTEL – ENGENHARIA E CONSTRUÇÃO, S.A.** is a company providing Engineering, Construction, and Public Projects services in Angola. We deliver high quality and efficient responses to the most demanding construction challenges, regardless of the size of the building or infrastructure.

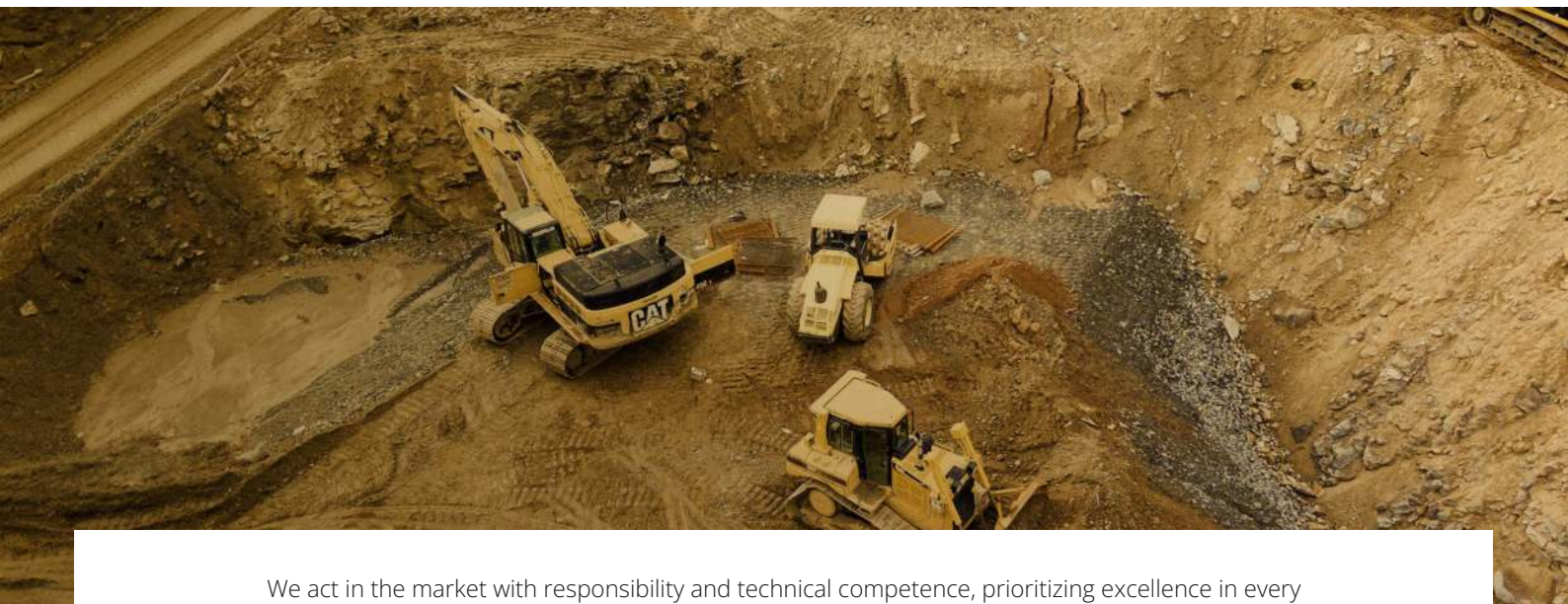

We act in the market with responsibility and technical competence, prioritizing excellence in every project we undertake, to be valued partners in value creation and sustainable growth in Angola.



ENGINEERING

INNOVATION

in engineering solutions and in execution of construction and public projects.



CONSTRUCTION

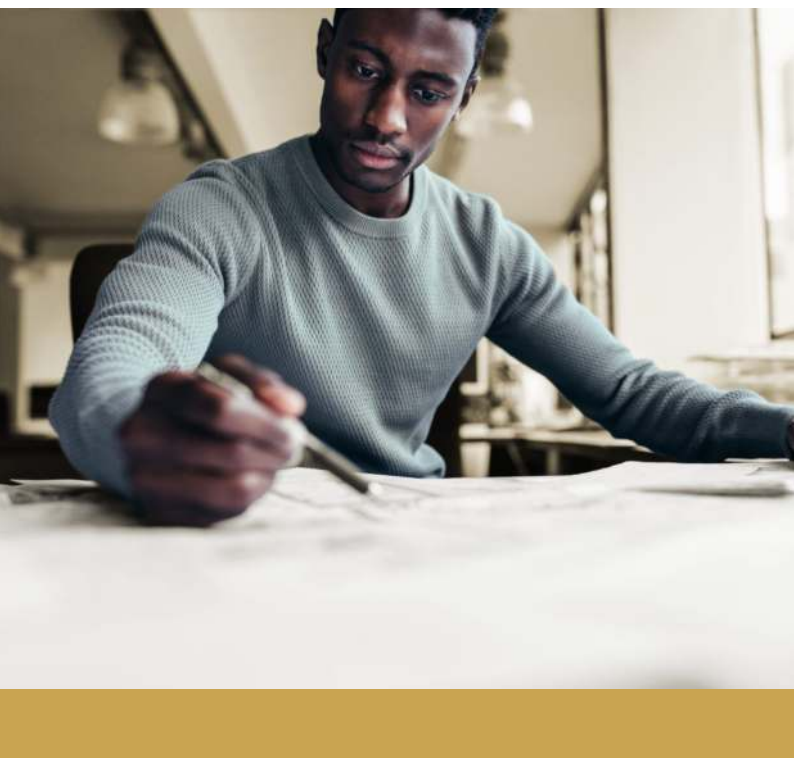

ENGINEERING —

We carry out construction works in line with project designs and applicable technical standards, always focused on the best engineering solutions and methods, as well as execution efficiency, with the goal of quality and client satisfaction.

We invest in knowledge, talent development, and ongoing training of our team, enabling us to deliver on even the most demanding projects.



CONSTRUCTION & PUBLIC PROJECTS —

LINTEL has carried out works for both private and public sectors across various Angolan provinces, whether coastal or inland. Our operations are marked by responsibility and commitment to our Clients.

We have executed a broad variety of projects — from buildings and infrastructure to more specialized large-scale works. LINTEL is ready to embrace new challenges going forward.

RESPONSIBILITY & INNOVATION —

In delivering the best engineering, construction and public project solutions, we distinguish ourselves by innovation and by our strong commitment to Clients.

As part of our efforts for sustainable value generation, LINTEL upholds strict environmental, social, and corporate responsibility standards — because we believe that only together can we grow.



COMPANY

WHO WE ARE

Founded in 2014, LINTEL – ENGENHARIA E CONSTRUÇÃO, S.A. has Engineering, Construction, and Public Projects in its DNA. We combine the experience and technical capacity required to face the many challenges of the Angolan market, responding with motivation, responsibility, and innovation.

MAIN AREAS OF ACTIVITY —

ENGINEERING

Design of engineering projects and construction works, seeking optimal methods and solutions, combining innovation and efficiency.

CONSTRUCTION

We build and rehabilitate various types of buildings and infrastructure, employing different techniques and materials. We also have experience in construction supporting productive sectors, growing alongside Angola.

PUBLIC PROJECTS

Given the country's infrastructure needs (e.g. public buildings — schools, hospitals, administrative buildings — and road networks), LINTEL is fully equipped to address these challenges, with a strong sense of responsibility.



Engineering

FOCUS

To design engineering solutions adapted to each context and execute them with high quality and efficiency, achieving client satisfaction, generating sustainable value, and growing together with Angola.



Construction

STRATEGY —

Taking into account Angola's current challenges and the regional environment, LINTEL positions its activity around the following strategic pillars:



MISSION

LINTEL's mission is to execute engineering, construction and public project works with commitment, responsibility, and top-quality standards, thereby contributing sustainably to Angola's development and growth.

VISION

A national company — with presence in neighboring markets — recognized for its capacity in its fields of operation, ensuring high levels of responsibility (environmental, social, corporate), professionalism, and quality in the work delivered to Clients, reflecting sustainable value creation..

VALUES

Loyalty to our Clients, through close and dependable relationships.

Innovation in engineering solutions and in the execution of construction and public projects.

National focus as core market, with openness to regional international expansion.

Talent of our professionals, prioritizing continuous training.

Experience and environmental, social, and corporate responsibility as the foundation of sustainable value creation.

Leadership with excellence, sustainability, and ambition.

PORTFOLIO

REFERENCE PROJECTS

Over the years, LINTEL has delivered many construction projects across Angola. Our portfolio already includes significant reference works. Here are a few:



BARRA DO DANDE OCEAN TERMINAL

Storage park for refined products and construction of a ship docking pier

Client:

Odebrecht – Engineering and Construction

Location:

Angola - Bengo - Barra do Dande

Start of Construction:

June 6, 2023

Contract for the supply of heavy equipment for earthmoving and lifting operations (offshore and onshore).



PROJECT LUNDO

Construction of the Luanda Conference Center

Client:

Alfermetal, S.A.

Location:

Angola - Luanda - Chicala

Start of Construction:

September 27, 2024

Contract for the execution of formwork and stripping works using the Man Tang support system, as well as the supply of heavy equipment for lifting operations.



RETRANCA ROAD

Road Concreting Project

Client:

Municipal Administration of Cacuaco

Location:

Province of Luanda

Start of Construction:

November 7, 2022

This is a 7.5 km rigid sidewalk engineering work connecting the Expressway to the Retranca market in the Municipality of Cacuaco, Province of Luanda, including the construction of hydraulic passages and public lighting..



KINANGUVO ROAD

Asphalting Project

Client:

Municipal Administration of Cacuaco

Location:

Province of Luanda

Start of Construction:

October 26, 2022

This is a 2.5 km asphalt engineering work connecting the EN110 road to the Bengo River in the Municipality of Cacuaco, Province of Luanda, including the construction of hydraulic passages and public lighting.



QUELA

Earthwork Project

Client:

Municipal Administrator of Quela

Location:

Province of Malange

Start of Construction:

May 10, 2021

It is an earthmoving work of 53 km, construction of two Pontecos of 5 meters and hydraulic passages of the section that connects the Municipal Office to the Commune of the Mission of the Bângalas in which LINTEL – ENGINEERING AND CONSTRUCTION, S.A. acts as a contractor..

CAHOMBO

Earthwork Project

Client:

Municipal Administrator of Cahombo

Location:

Province of Malange

Start of Construction:

January 8, 2021

In this project LINTEL – ENGENHARIA E CONSTRUÇÃO, S.A. makes the Design and Rehabilitation of 5 plots of roads, in the province of Malanje, Municipality of Cahombo.

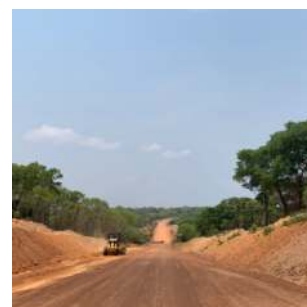

CAMBUNDI CATEMBO

Earthwork Project

Client:

Municipal Administration of Cambundi Catembo

Location:

Province of Malange

Start of Construction:

November 16, 2020

This is a work of earthmoving engineering of 72.2 km of secondary roads connecting the municipal place of Cambundi Catembo to the commune of Quitapa, including the reconstruction of a bridge of 20 meters, hydraulic passages and Pontecos.



AMBOIMCOR

Aquaculture Projects

Client:

ALVEN

Location:

Porto Amboim (Cuanza Sul)

Start of Construction:

2018

This is an innovative project for the semi-intensive production of Corvina fish, with LINTEL being the main contractor. This project will be equipped with a hatchery, a pre-fattening area in 24 fibreglass tanks, a fattening area of 26 soil tanks (which corresponds roughly to 16 Ha in total), a wastewater soil tank (roughly 2 Ha of water), an assistance and laboratory area, technical designation buildings, namely for industrial processing, packaging and storage of fish and living quarters.



NESTLÉ WAREHOUSE

Infrastructure and Renovation

Client:

Nestlé Angola

Location:

ZEE (Luanda)

Start of Construction:

2016

Repair of the flooring in a large warehouse and installation of industrial racks. On the exterior of the building itself LINTEL also carried out road protection work, and collaborated on telecommunications and basic sanitation infrastructure tasks.

NOVABASE WAREHOUSE

Full Renovation

Client:

Nova Base Angola

Location:

Centro Logístico de Talatona (Luanda)

Start of Construction:

2015

LINTEL took on the role of main contractor on this project, fully renovating a warehouse, transforming it into an office area (including a mezzanine with linoleum flooring) and a warehouse area (with epoxy resin flooring). In addition to the internal construction work, all specialised tasks were carried out, including everything from electrical, hydraulic, telecommunications and fire safety applications.



OREY LOGISTICAL CENTRE

Infrastructure

Client:

OREY Angola

Location:

Km 38 Luanda-Catete Road (Luanda)

Start of Construction:

2015

For this project, LINTEL was responsible for laying the foundations for 7 warehouses, as well as for laying the flooring. LINTEL was also responsible for building the inner road infrastructures and part of the energy and basic sanitation infrastructures.



BIR BANK

Headquarters, Branch and Infrastructure

Client:

RWEEJ / Rural Investment Bank

Location:

Malanje

Start of Construction:

2014

As the main contractor, LINTEL carried out the construction of a building for the headquarters of the BIR Bank, and another for the Malanje Regional Branch, along with the respective hydraulic, electrical, safety and technological infrastructures. Aside from the national manpower, an International Team was also present to provide support in the implementation of specialised tasks.



NOSSO ZIMBO AND LADY JASMIN CONDOMINIUMS

Subcontractor

Client:

GRINER

Location:

Malanje (Malanje) and Talatona (Luanda)

Start of Construction:

Both in 2015

As subcontractor in the construction of the Nosso Zimbo large scale condominium, LINTEL carried out work on the basic reinforced concrete structure, the construction of retaining walls and the reinforced concrete structure of drainage ducts. In the Lady Jasmin Condominium, a landmark in Talatona, LINTEL carried out work on the construction of partitions and their respective finishings.



MALANJE SPECIAL EDUCATION SCHOOL

Structure

Client:

CARLOS FRIO COMÉRCIO GERAL

Location:

Malanje (Malanje)

Start of Construction:

2016

For this public project, LINTEL contributed to the construction of the building, building the foundations, walls and pillars. Furthermore, LINTEL participated in the construction of basic sanitation infrastructures.



"We shape our buildings; thereafter they shape us".

Winston Churchill, 1943

LINTEL – Engenharia e Construção, S.A.

Rua Namibe
Prédio 13 – Apartamento n.º 15
Condomínio Interland
Bairro Morro Bento
Luanda – Angola

T. +244 940 451 377
E. geral@lintel.ao
www.lintel.ao

